

3D Anatomical Structure viewer

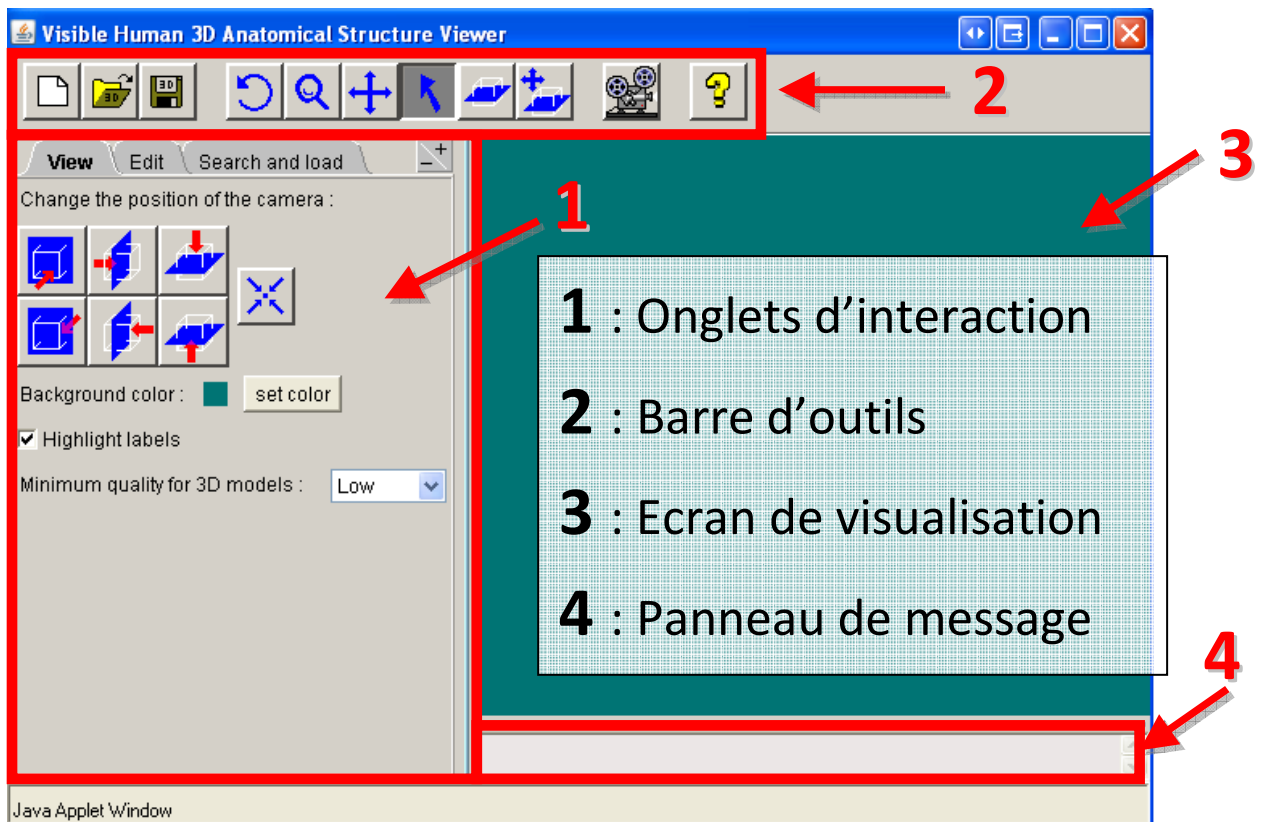

Onglets d'interaction :

Ajout de structures anatomiques

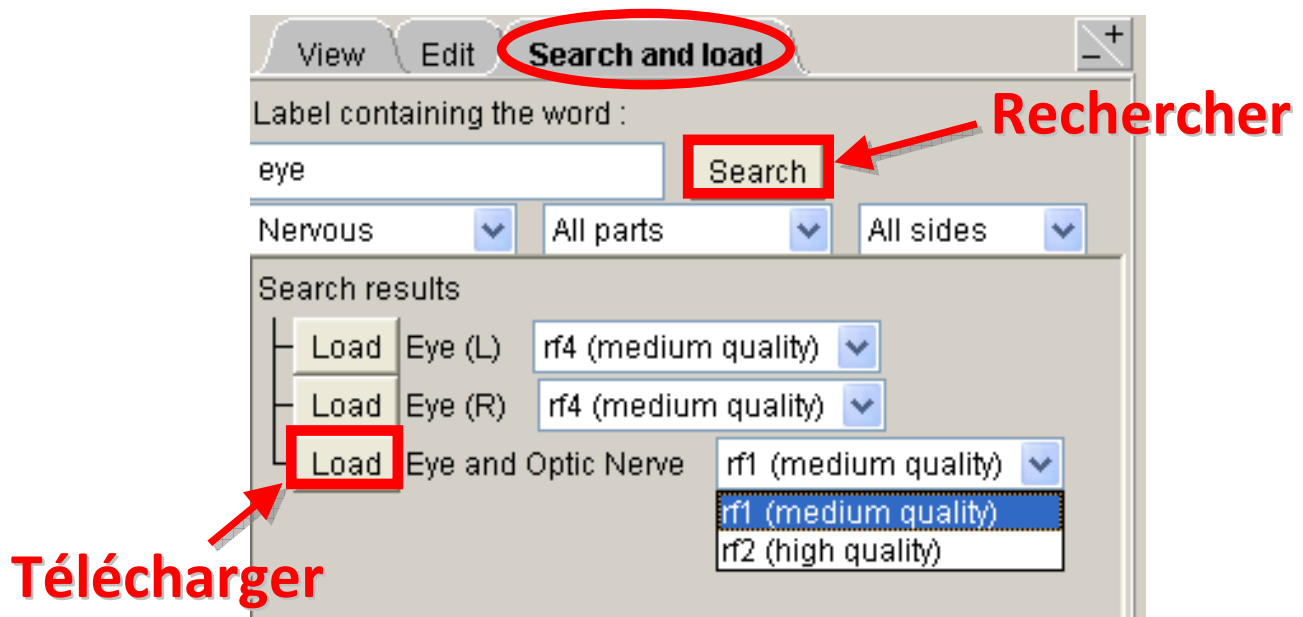

Navigation dans la scène :

Rotation :

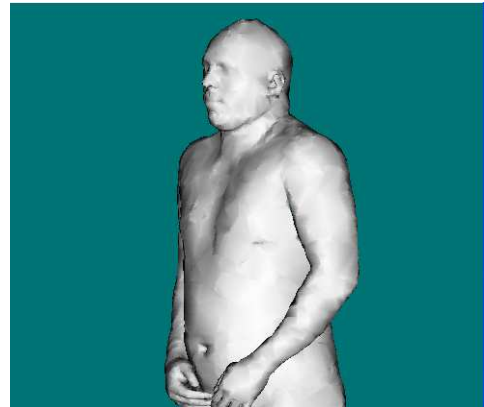
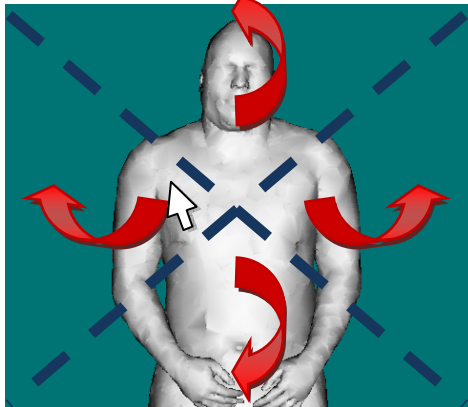

Zoom :

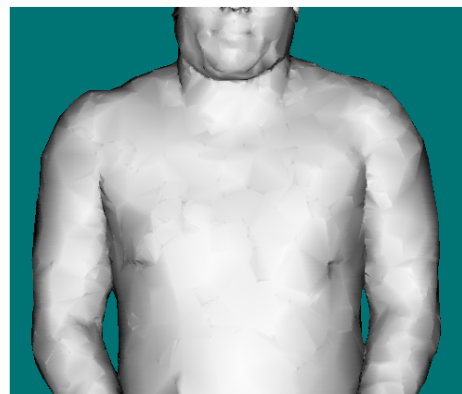
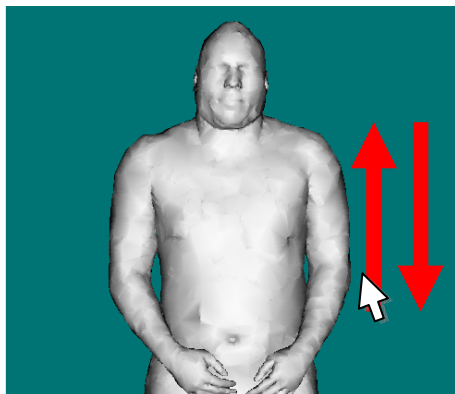

Déplacement :

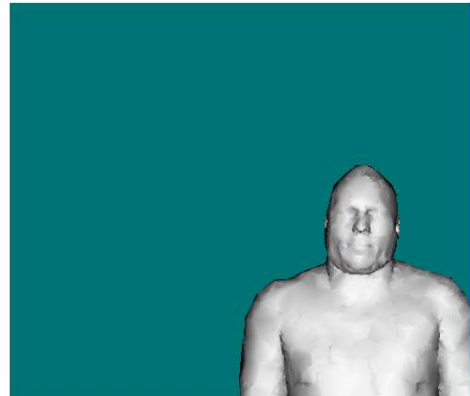
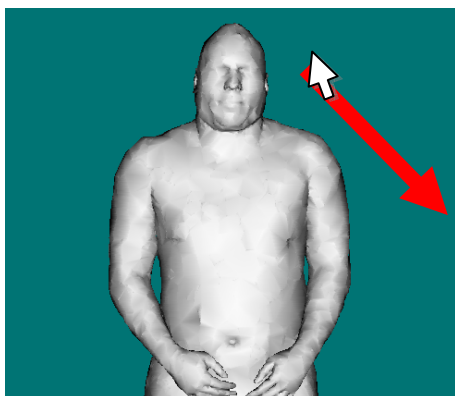

Ajout d'une tranche



**Orientation
de la tranche**

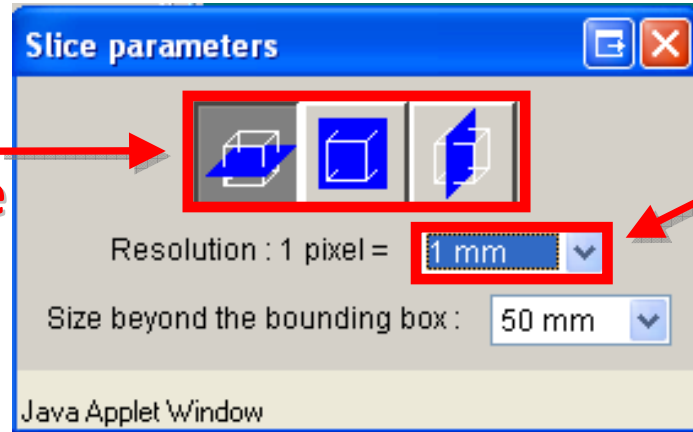

**Qualité de
la tranche**

Cliquer sur un point d'une surface anatomique pour positionner la tranche

Déplacement de la tranche

