

3D Anatomical Structure viewer

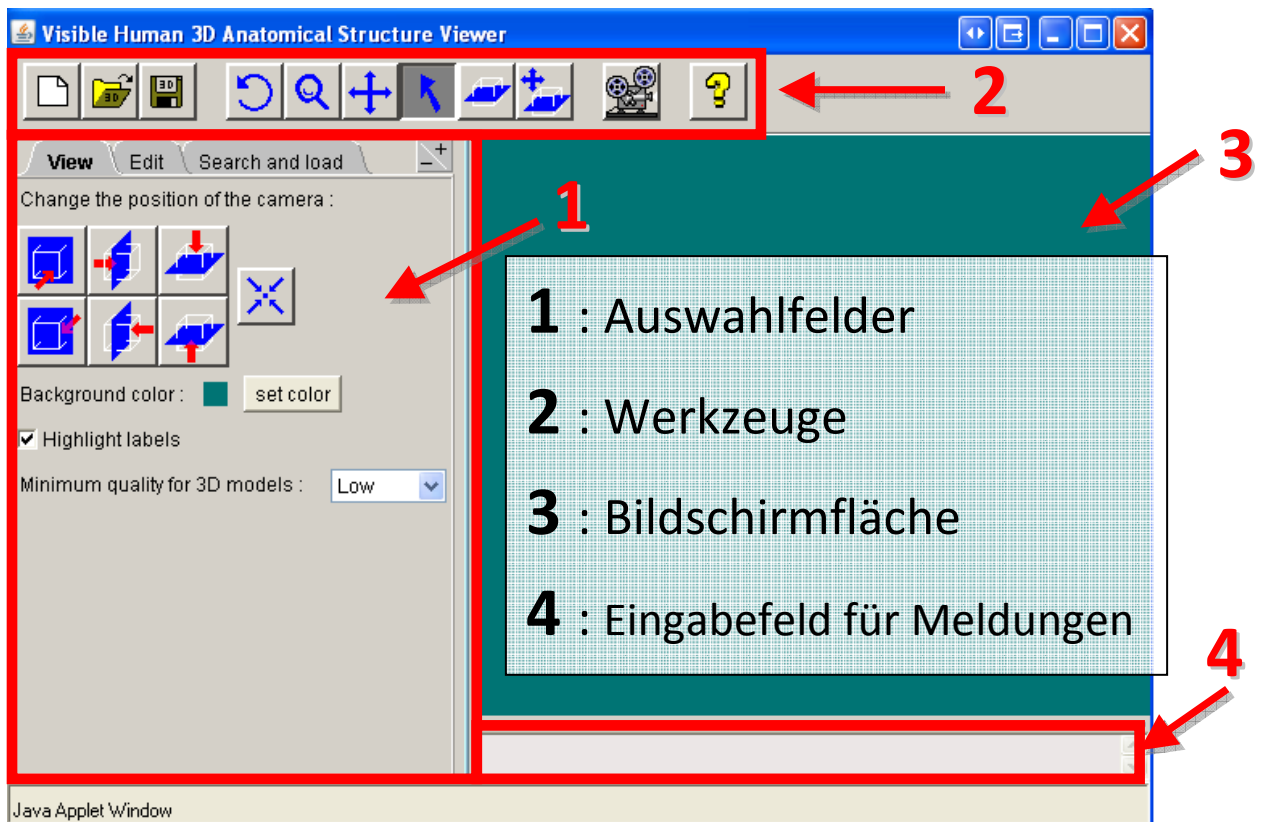

Auswahlfelder:

Anatomische Strukturen laden

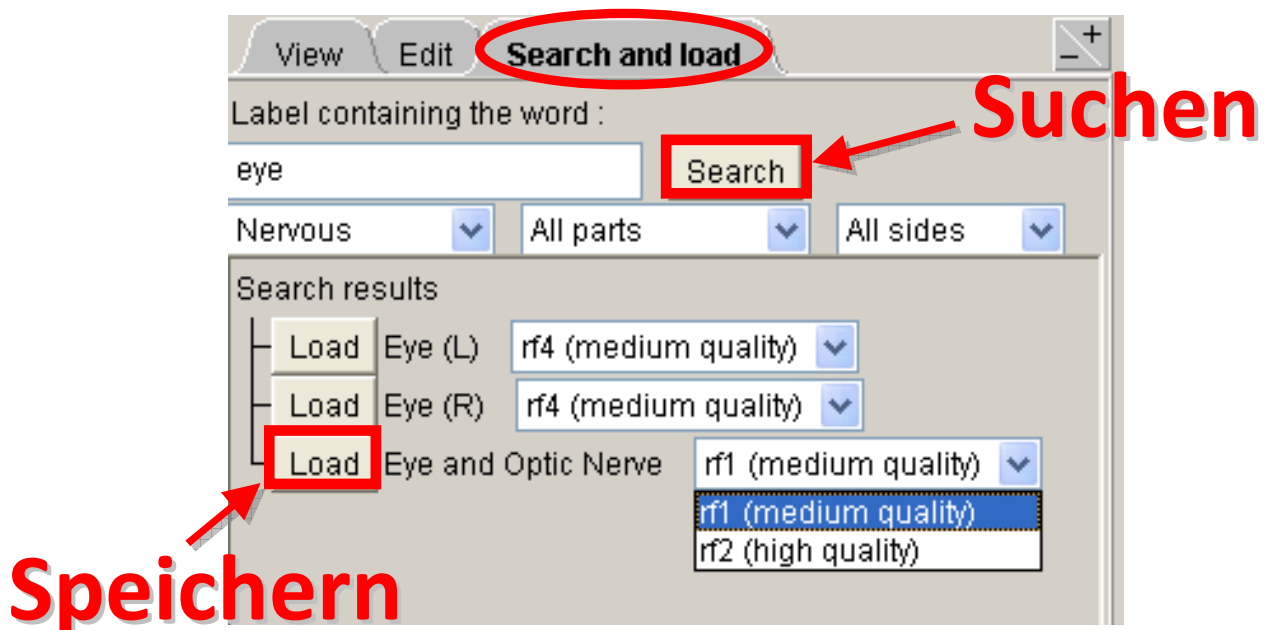

Navigation in der Szene:

Rotation :

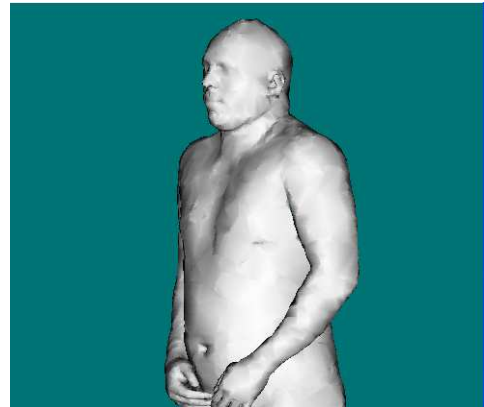
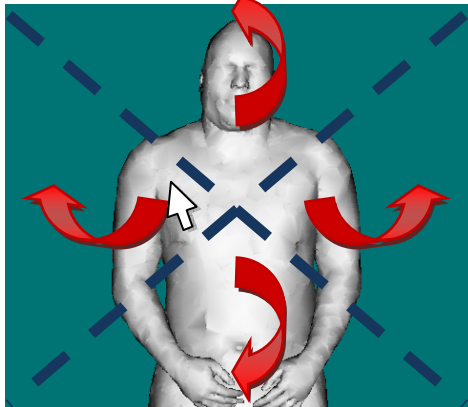

Zoom :

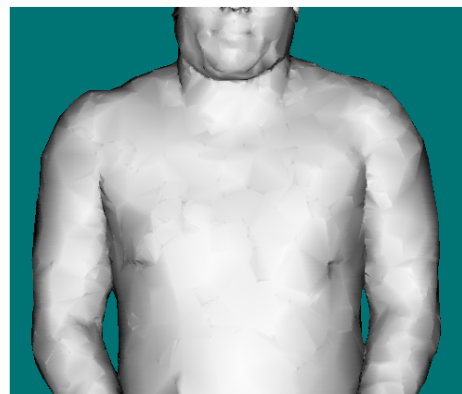
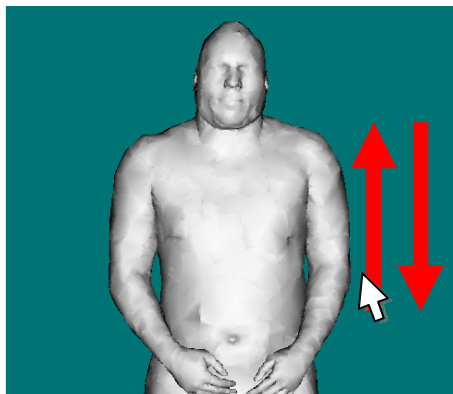

Bewegung :

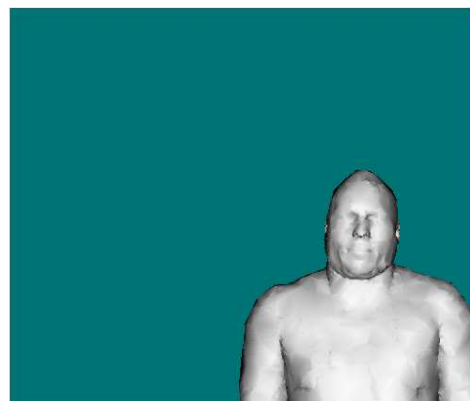
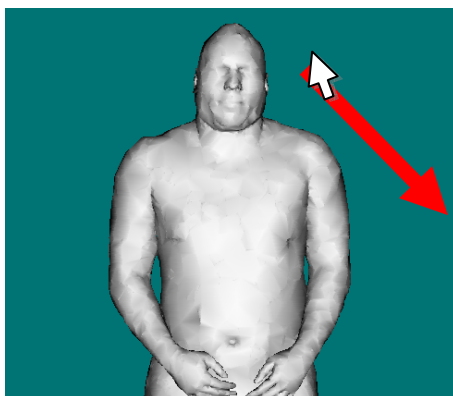

Schnitt laden

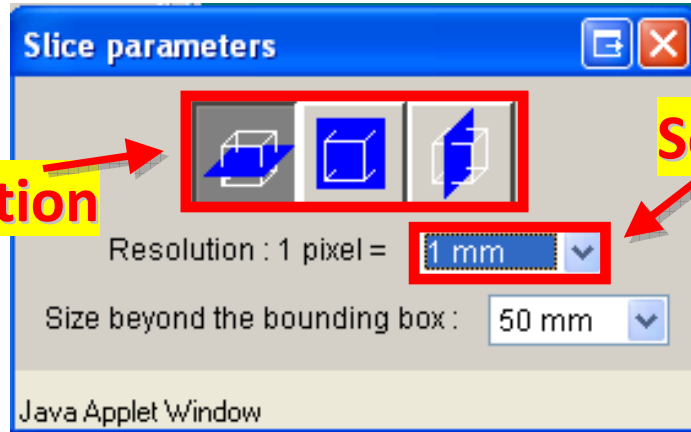
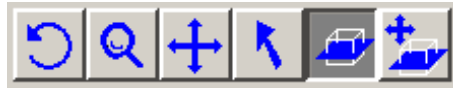

Schnittorientierung

Schnittaflösung

Klicken Sie auf einen Punkt der anatomischen Oberfläche, um den Schnitt zu setzen

Schnittbewegung

